ETC

Lustr 63

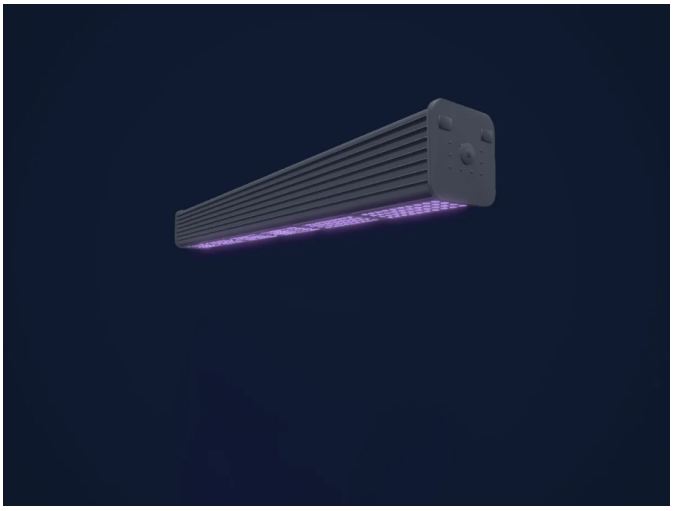

Manufacturer	**ETC**
Type	**PAR**
DMX modes	**2**
DMX footprint	**8, 48 channels**
Beam angle	**13.4°**
Heads / cells	**6**
Size (W × H × D)	**1613 × 180 × 180 mm**
GDTF fixture type	**D8D292BD-2033-5178-BB97-13…**

Controls

Extra LED colours · RGB colour mixing · Dimmer · Pixel control

DMX modes

8CH	8 ch
48CH	48 ch

8CH

8 channels

Ch	Function	Default	DMX values
1	Red	0	
2	Color Add Red Orange	0	
3	Amber	0	
4	Green	0	
5	Color Add C	0	
6	Blue	0	
7	Color Add Indigo	0	
8	Dimmer	0	

48CH

48 channels

Ch	Function	Default	DMX values
1	Red	0	
2	Color Add Red Orange	0	
3	Amber	0	
4	Green	0	
5	Color Add C	0	
6	Blue	0	
7	Color Add Indigo	0	
8	Dimmer	0	
9	Red	0	
10	Color Add Red Orange	0	
11	Amber	0	
12	Green	0	
13	Color Add C	0	
14	Blue	0	
15	Color Add Indigo	0	
16	Dimmer	0	
17	Red	0	
18	Color Add Red Orange	0	
19	Amber	0	
20	Green	0	
21	Color Add C	0	
22	Blue	0	
23	Color Add Indigo	0	
24	Dimmer	0	
25	Red	0	
26	Color Add Red Orange	0	
27	Amber	0	
28	Green	0	
29	Color Add C	0	
30	Blue	0	
31	Color Add Indigo	0	
32	Dimmer	0	
33	Red	0	

48CH (continued)

Ch	Function	Default	DMX values
34	Color Add Red Orange	0	
35	Amber	0	
36	Green	0	
37	Color Add C	0	
38	Blue	0	
39	Color Add Indigo	0	
40	Dimmer	0	
41	Red	0	
42	Color Add Red Orange	0	
43	Amber	0	
44	Green	0	
45	Color Add C	0	
46	Blue	0	
47	Color Add Indigo	0	
48	Dimmer	0	

Fixture model: gdtf-etc-lustr-63-202611181864
Creator: HitLight
Modifications: Original HitLight 3D housing: scripted parametric geometry modelled by HitLight from public product photos and the manufactu...