ETC

# Vivid-R 21

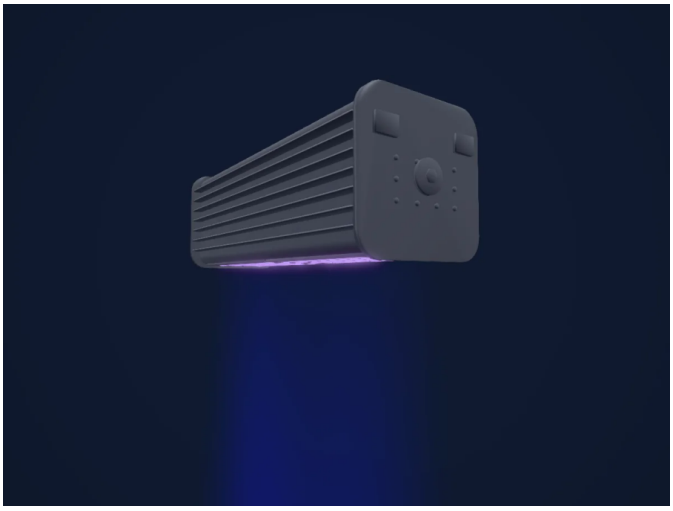

| | |
|---|---|
| Manufacturer | **ETC** |
| Type | **PAR** |
| DMX modes | **2** |
| DMX footprint | **8, 16 channels** |
| Beam angle | **8°** |
| Heads / cells | **2** |
| Size (W × H × D) | **547 × 180 × 180 mm** |
| GDTF fixture type | **51C77708-98C0-5282-9D5A-07…** |

## Controls

Extra LED colours · RGB colour mixing · Dimmer · Pixel control

## DMX modes

| | |
|---|---|
| 8CH | 8 ch |
| 16CH | 16 ch |

## 8CH

8 channels

| Ch | Function | Default | DMX values |
|---|---|---|---|
| 1 | Red | 0 | |
| 2 | Color Add Red Orange | 0 | |
| 3 | Amber | 0 | |
| 4 | Green | 0 | |
| 5 | Color Add C | 0 | |
| 6 | Blue | 0 | |
| 7 | Color Add Indigo | 0 | |
| 8 | Dimmer | 0 | |

## 16CH

16 channels

| Ch | Function | Default | DMX values |
|---|---|---|---|
| 1 | Red | 0 | |
| 2 | Color Add Red Orange | 0 | |
| 3 | Amber | 0 | |
| 4 | Green | 0 | |
| 5 | Color Add C | 0 | |
| 6 | Blue | 0 | |
| 7 | Color Add Indigo | 0 | |
| 8 | Dimmer | 0 | |
| 9 | Red | 0 | |
| 10 | Color Add Red Orange | 0 | |
| 11 | Amber | 0 | |
| 12 | Green | 0 | |
| 13 | Color Add C | 0 | |
| 14 | Blue | 0 | |
| 15 | Color Add Indigo | 0 | |
| 16 | Dimmer | 0 | |

Fixture model: gdtf-etc-vivid-r-21-202611180640
Creator: HitLight
Modifications: Original HitLight 3D housing: scripted parametric geometry modelled by HitLight from public product photos and the manufactu...